

FRANK H. & IRENE

RESIDENCE DISTRICT A

JOSEPH N. & ANNIE L. BROWN

RESIDENCE (130' FROM DISTRICT C (RT. 17 NORTH LINE))

THOMAS F. & ELEANOR M. DURKIN

WESTON UNITED METHODIST CHURCH

91,825 FT²
2.108 ACRES

20,500 FT²
Proposed Parsonage Lot

See next sheet

17' D
20' 16"
8" B

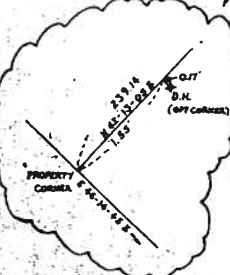

Septic tank
Cess pool location.

JP '96

THIS SURVEY WAS PERFORMED IN THE FIELD BY J. LOWE, P.E. & L.S., OF WESTON MASS. ON NOV. 1976. THE BASE LINE CLOSURE WAS GREATER THAN 1/7500

FIELD	CALCULATION	DRAFTING
J. LOWE	J. LOWE	S. BORDERS
S. BORDERS & GOODING		S. BORDERS

INVOICE

0036070

SEARS & SCHOFIELD SEPTIC SPECIALISTS

P.O. Box 384 • Sudbury, MA 01776

~~617-894-2187~~
~~508-448-8985~~
508-881-1682
1-800-499-1682
FAX 508-881-4085

CUSTOMER NO.: 001425 C

REP.:

DATE: 06/16/97

TRUCK: # 60

DRIVER: *Garl Fred*

TIME: 06/16/97 7:30-9AM
8:15 9:00 AM 6-17-97

HOSE: 50 ✓

GAL.: 1000 ✓

COVER DEPTH: 0 8" BG.

DATE COMPLETED: 6-17-97
OFFICE TO BILL

PAID BY:

JOB AT: 001425 02

PARSONAGE
410 CONANT ROAD
WESTON 02193

TO: WESTON UNITED METHODIST CHURCH
377 NORTH AVENUE
WESTON, MA 02193

CUSTOMER PHONE H: (617)-893-9595 W:

001	06/16/97	0 TO 1,500 GALLONS CAPACITY CH	1	195.00	195.00
002	06/16/97	DIGGING FEE 8" BG.	1	5.00 10.00	10.00
				TOTAL:	\$200.00 205.00

could not locate.

see

*OK by Brent
M. of Brent
"Parsonage Maintenance"*

*CESSPOOL LEVEL OK
PUMPED EMPTY
HEAVY SLUDGE BUILDUP.
RECOMMEND YEARLY PUMPING*

A FINANCE CHARGE MAY BE COMPUTED ON ALL PAST DUE BALANCES.

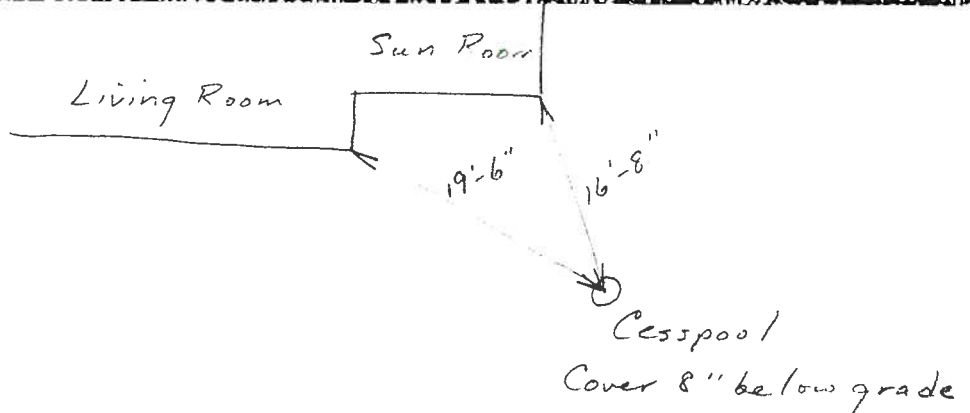
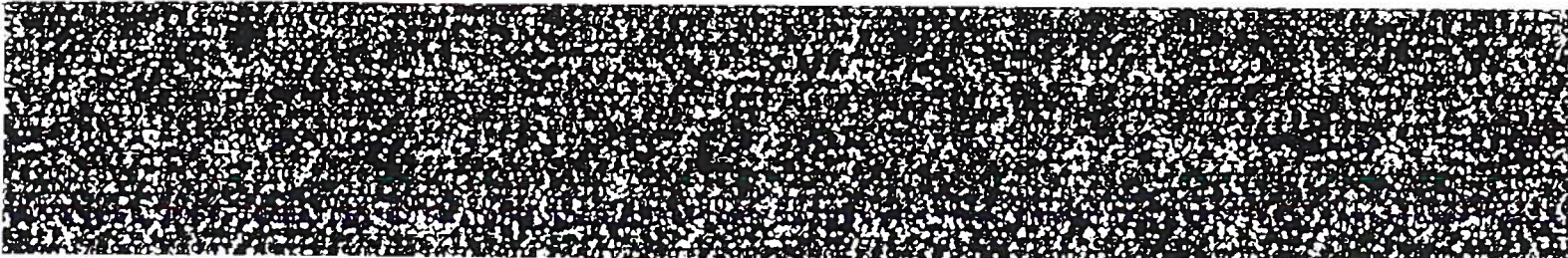

WESTON UNITED METHODIST CHURCH

SEPTIC SYSTEMS

CHURCH

The church is equipped with a 1500 gallon septic tank and leach field located in the front yard between the sidewalk and Classrooms 1 and 2. The location of the tank is shown on the attached diagram. It was last pumped in 1998 by Sears & Schofield Co. of Marlboro, MA who have the most recent files on this system, as well as the one at the parsonage.

PARSONAGE

The parsonage is equipped with a 500 gallon cesspool. It was last pumped in 2001, also by Sears & Schofield Co. The location of its top is shown on the attached diagram.

My Docs\WUMC\Trustees\Manual\Septic systems
Revised 11-17-01